Schladming PREMIUMPLANAIBLICK

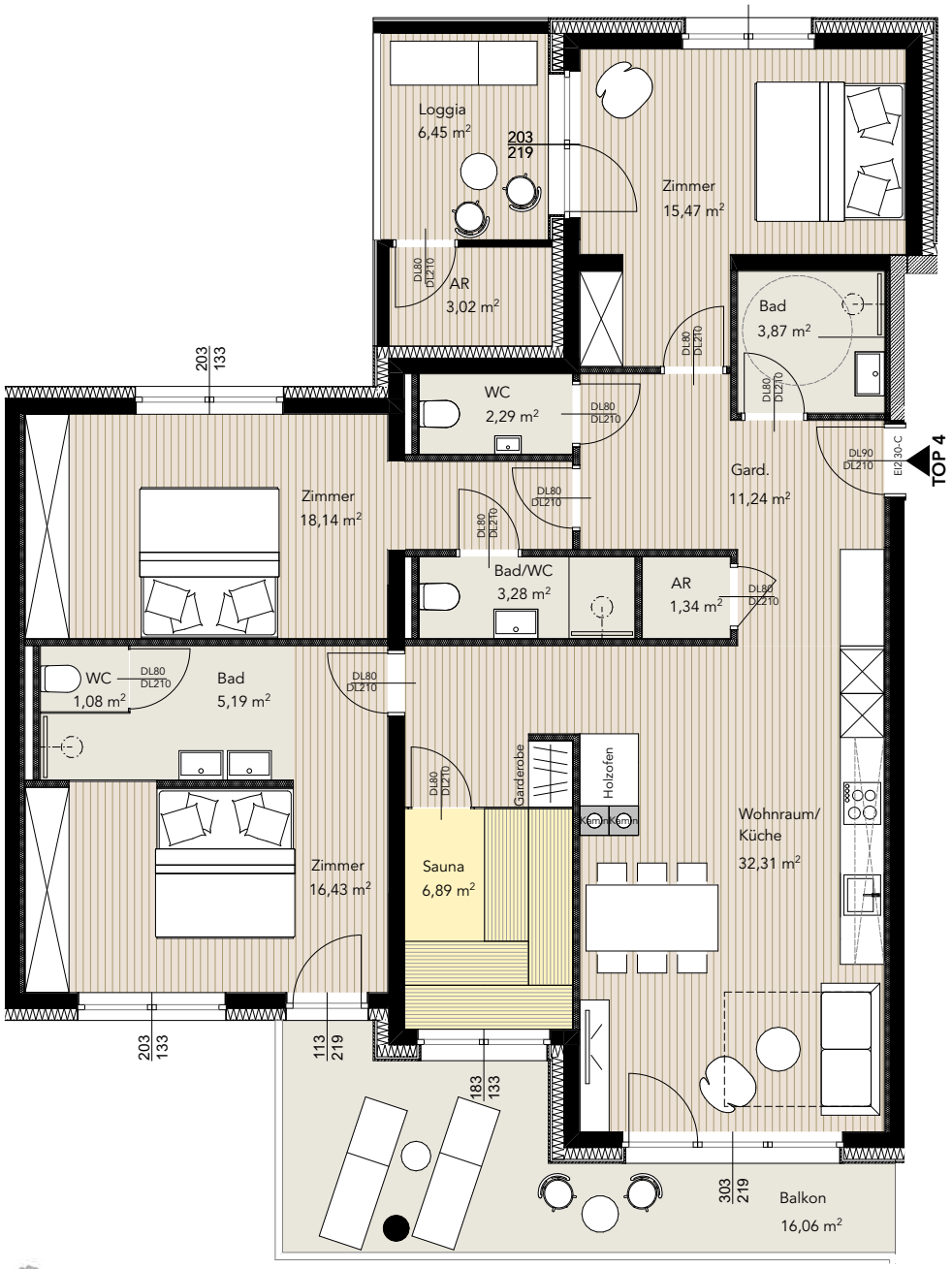

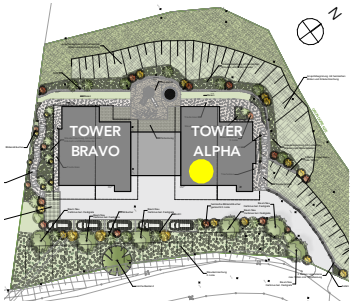

TOP 4 - Tower Alpha - 1.OG

PREMIUM

Wohnraum/Küche	32.31 m²
Zimmer	18.14 m²
Zimmer	16.43 m²
Zimmer	15.47 m²
Sauna	6.89 m²
Garderobe	11.24 m²
Bad/WC	3.28 m²
Bad	5.19 m²
Bad	3.87 m²
WC	2.29 m²
WC	1.08 m²
Abstellraum	1.34 m²
Abstellraum	3.02 m²
Loggia	6.45 m²
Wohnnutzfläche gesamt	**127.00 m²**
Balkon	16.06 m²

Abstellraum Keller

PKW-Stellplatz überdacht

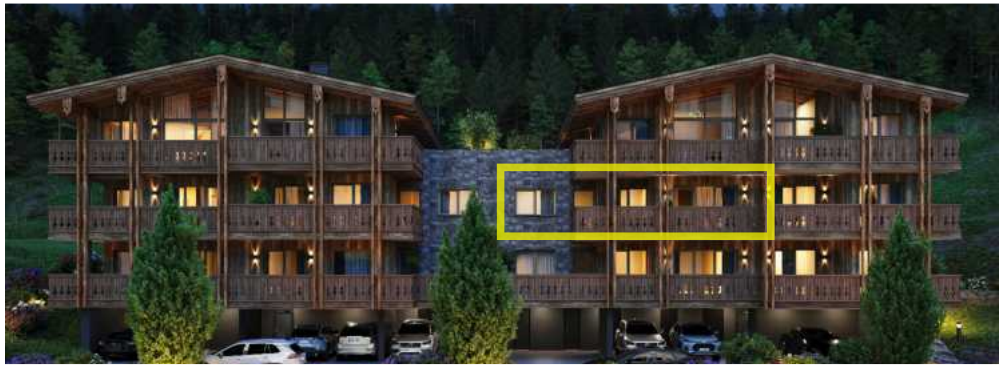

zt: room-architecture.at

Änderungen vorbehalten.